

FRONT ELEVATION

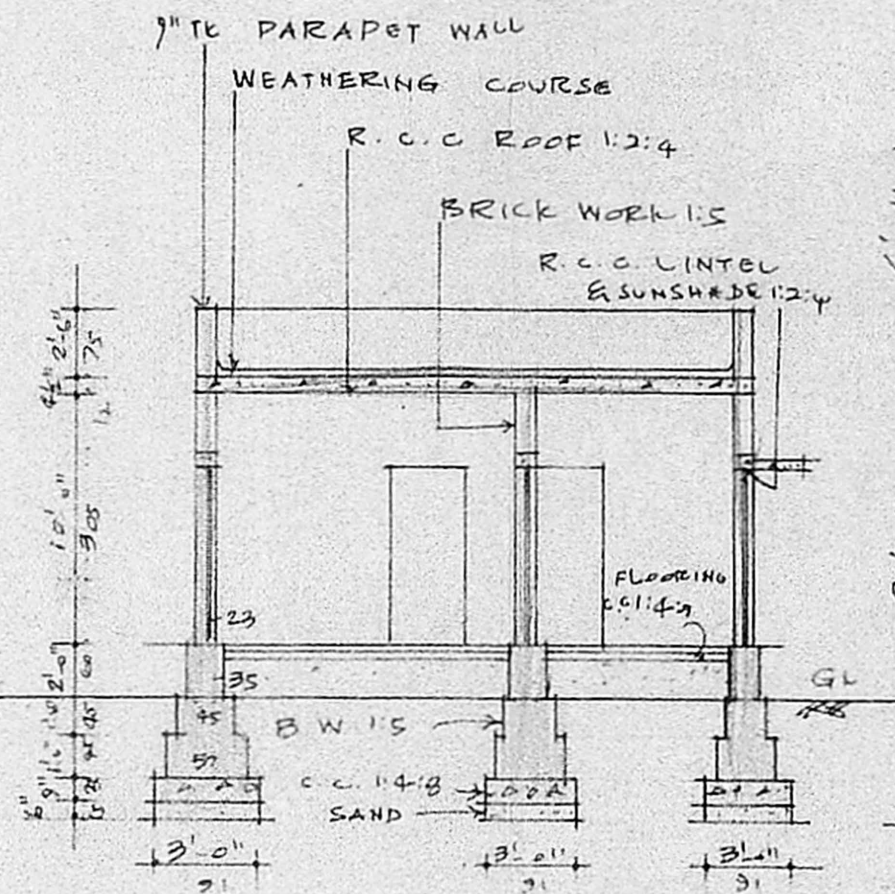

SECTION ON 'AA'

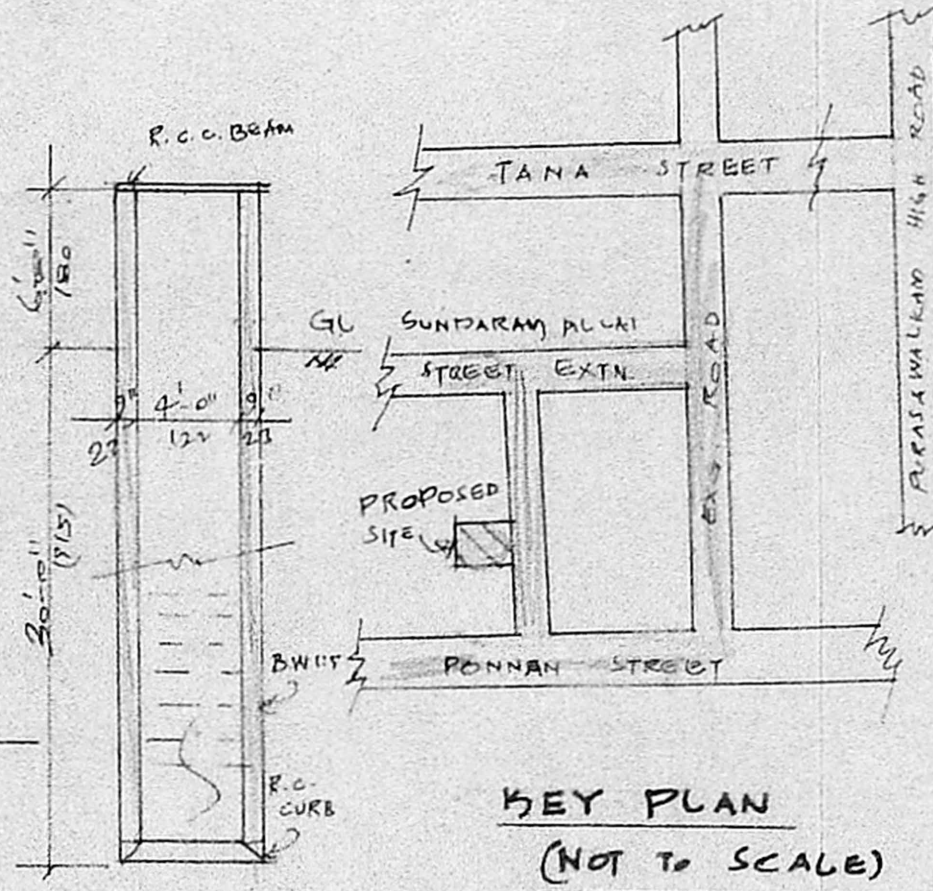

KEY PLAN  
(NOT TO SCALE)

SECTION OF WELL 4' Ø

Planning Permit No. A/121/90

APPROVED

subject to the conditions in  
this office letter.

No. A/2297A/82 Dt. 8-2-90

O/c. C. R. Unnikrishnan  
22-3-90

FOR MEMBER SECRETARY  
MADRAS METROPOLITAN  
DEVELOPMENT AUTHORITY

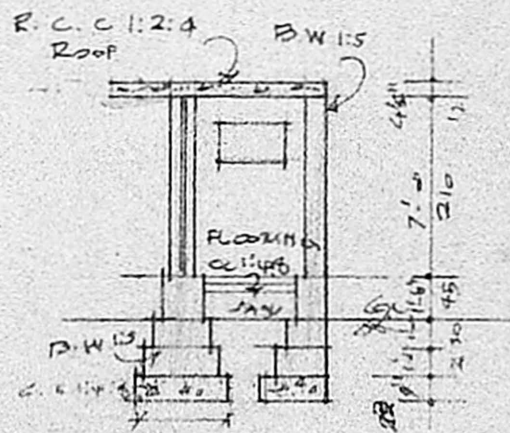

SECTION ON 'B'B'

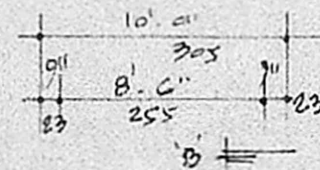

PLAN FOR TOILET

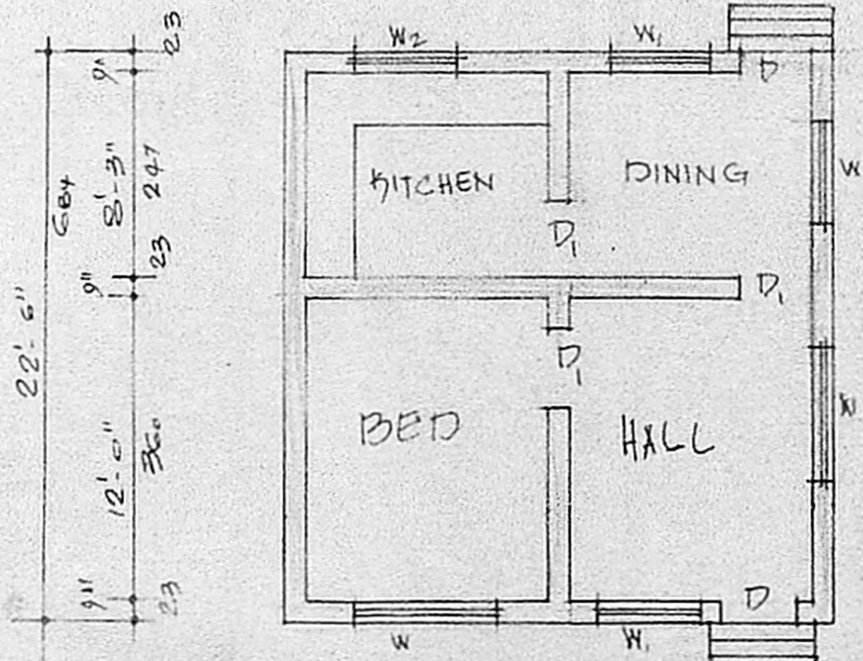

PLAN

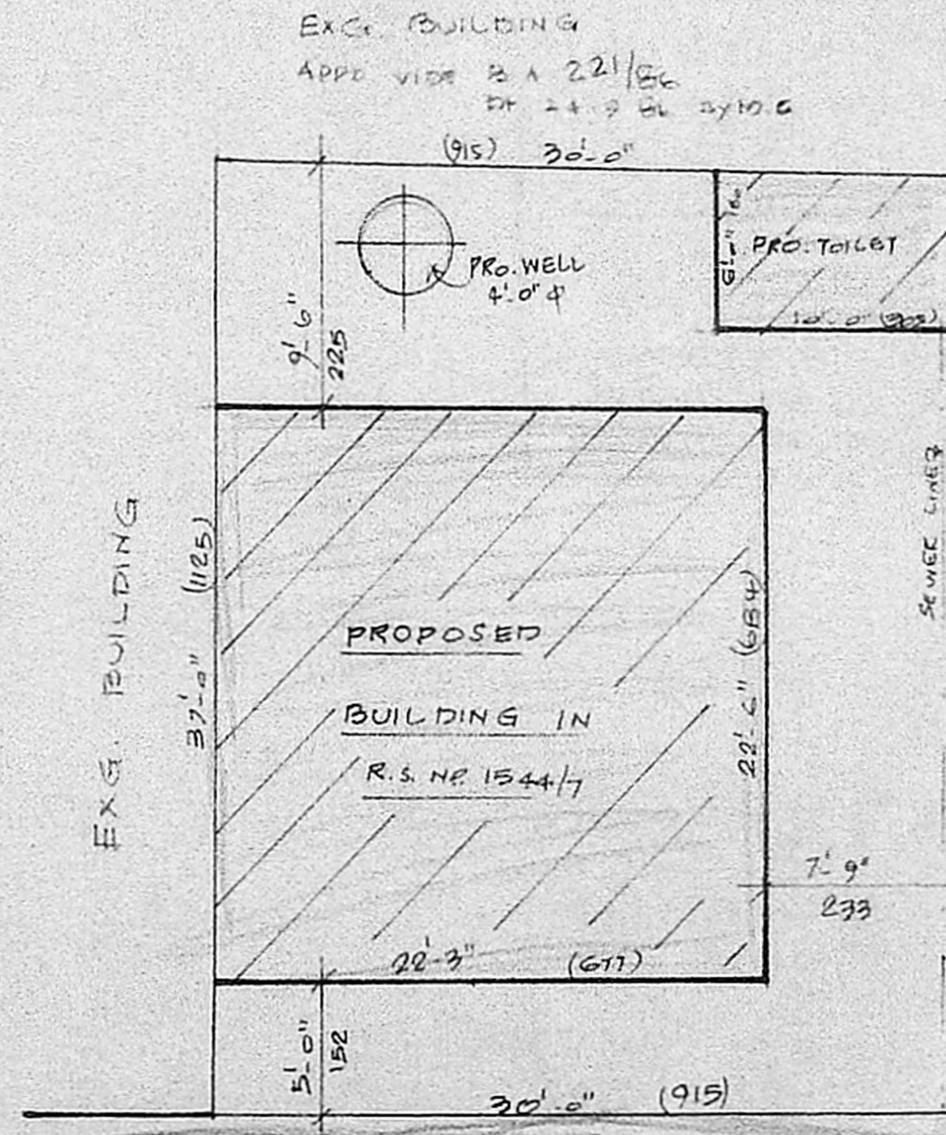

SITE PLAN

SCALE: 1:100

23x23 = 49 m  
6 m  
55 m 12'-0" EXG. ROAD

SCHEDULE OF JOINERY

D	DOOR	3'-3" x 7'-0"	100 x 210
D <sub>1</sub>	DOOR	3'-0" x 7'-0"	91 x 210
D <sub>2</sub>	DOOR	2'-6" x 7'-0"	75 x 210
W	WINDOW	4'-0" x 5'-6"	122 x 167
W <sub>1</sub>	WINDOW	4'-0" x 4'-6"	120 x 135
W <sub>2</sub>	WINDOW	4'-0" x 3'-0"	122 x 91
V	VENTILATOR	2'-0" x 1'-0"	60 x 45

REFERENCE

- SITE BOUNDARY
- PROPOSED
- ROADS

SITE AREA: 1102 SFT (OR) 102 M<sup>2</sup>  
 PLINTH AREA: 500 SFT (OR) 46.5 M<sup>2</sup>  
 TOILET 600 SFT (OR) 55 M<sup>2</sup>

PLAN SHOWING THE PROPOSED  
 CONSTRUCTION OF HOUSE IN  
 R.S. NO. 1544/1, BLOCK NO. 25  
 OF PURASAWALKAM DIVISION-  
 PONNAN STREET - MADRAS  
 CORPORATION LIMIT.

SCALE: 1:100

V. SRINIVASALU, L.C.E.  
 Asst. Executive Engineer (Retd)  
 Consulting Civil Engineer,  
 REGD. NO. 270.  
 CLASS I LICENSED SURVEYOR  
 CORPORATION OF MADRAS  
 No. 60, Valluvar Road,  
 LICENCEE SURVEYOR

OWNER B. Unnikrishnan